

INTERNATIONAL TABLE TENNIS FEDERATION

PARA TABLE TENNIS COMMITTEE



SITE INSPECTION

Name of Tournament AMERICA CONTINENTAL CHAMPIONSHIPS 2017

Ranking Factor requested :

50

Name of the National Association :

Brazilian Table Tennis Confederation

Chairperson of the Organizing Committee :

Dates of Play : 13-18/11/2017

Name of Site inspection Delegate : Georgios Seliniotakis

Report submitted to ITTF :

| | |
|------------------|--|
| Situation | <p>Weather: The month of November is characterized by gradually rising daily high temperatures, with daily highs around 27°C throughout the month, exceeding 32°C or dropping below 20°C only one day in ten.</p> <p>History : São Paulo is the largest city in Brazil, with a city population of about 11 million and almost 20 million in its metropolitan region. It is the capital of the Southeastern state of São Paulo, and also a beehive of activity that offers a jovial nightlife and an intense cultural experience. São Paulo is one of the richest cities in the southern hemisphere, though inequality between the classes typically observed in Brazil is blatant. Historically attractive to immigrants as well as (somewhat later) Brazilians from other states, it's one of the most diverse cities in the world. São Paulo, or Sampa as it is also often called, is also probably one of the most underrated cities tourism-wise, often overshadowed by other places in the Brazilian sun & beach circuit such as Rio de Janeiro and Salvador.</p> <p>Special: If there is a major attraction to this city, it is the excellent quality of its restaurants and the variety of cultural activities on display. Just south of the city, lies the Parque Estadual Serra do Mar (part of the Atlantic Forest South-East Reserves, a UNESCO World Heritage Site), a mountain range covered by exuberant rainforest that faces the coast and provides various ecotourism options.</p> |
|------------------|--|

| | |
|----------------|---|
| Airport | <p>Number of airports: There are two airports one International and one national. The International one is about 60 minutes from venues and the other one is about 20 minutes.</p> <p>Accessibility: full accessible.</p> <p>Distances : because the venue and hotel is at the same area we have the same time distances from airports</p> |
|----------------|---|

| | |
|------------------|--|
| Transport | <p>Airport – venue Schedules : Under the arrival schedule Number of vehicles: there are contractor company with many cars Accessibility: Yes Travel time : One hour or 20 minutes</p> <p>Emergency (contingency plan) In the case that the officials will stay in other hotel out of venue and they stay in Hotel "Blue Tree Premium" www.bluetree.com.br the distances from international airport is about 100 minutes and for national one is 200 meter.</p> <p>Hotel – Venue Schedules : every one hour Number of vehicles: there are contractor company with many cars Accessibility: Yes Travel time : 20 minutes Special issues for officials: (if there are)</p> |
|------------------|--|

Accommodation

Teams

The venue is the new Brazilian Paralympics center with full accessibility in all venue. The accommodation will be inside the venue. The rooms is about 200 m from the FOP and if there will be problem they use special cars.

Elevators : 4

Width of doors : more to 1.30m

How many wheelchairs taking: 4 or 5 and there are special ramps.

There are rooms for 2-3-4-6 beds. More info after March 2017

Number of rooms: 24 Singles 30 Twin beds 2 rooms to 4 persons, 24 rooms to 6 persons, 4 rooms o 7 persons . TOTAL Capacity 274 people.

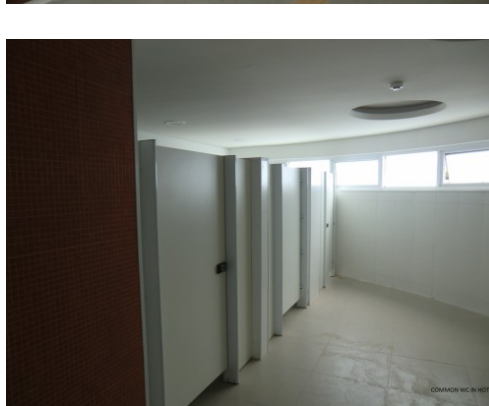

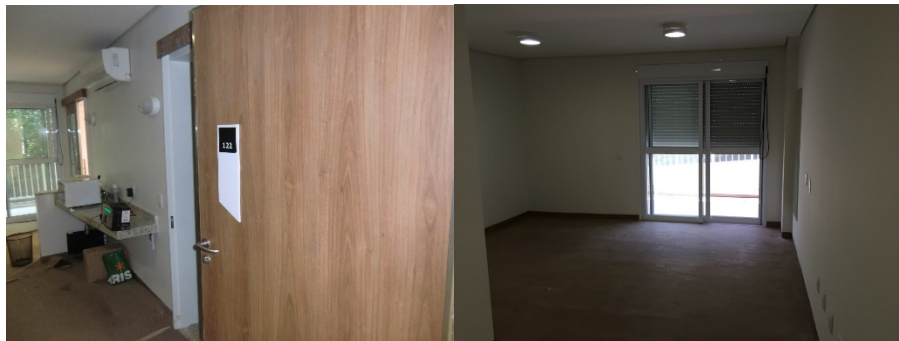

Accessibility (for every kind of rooms)

Width of entrance passage : 105cm (limit 70cm)
 Width of bathrooms : 105 cm (limit 70 cm)
 Step or doors to shower : no
 Bath or shower or combined :

Change of linen : MORE INFO AFTER THE MARCH 2017
 Laundry :

TV :
 Air-conditioning : YES
 Internet Facilities : YES
 Electrical plugs : America system
 Parking : YES
 Shops : NO
 Banking or teller machine : YES

Officials

Name of Hotel and full address: same as team.

Emergency (contingency plan)

In the case that the officials will stay in other hotel out of venue they stay in Hotel "Blue Tree Premium" www.bluetree.com.br

Elevators :

Width of doors : 110 cm
 How many wheelchairs taking : 3

| | |
|--|--|
| | Number of rooms: its only for Officials so we need single and twin rooms |
|--|--|

| | |
|----------------------------------|-----------|
| Maximum number of players | NO |
|----------------------------------|-----------|

| | |
|--------------|--|
| Meals | <p>More info after the March 2017</p> <p>Teams.</p> <p>Breakfast: where When (time)</p> <p>Lunch : where When (time)</p> <p>Diner : where When (time)</p> <p>Officials .</p> <p>Breakfast: where When (time)</p> <p>Lunch : where When (time)</p> <p>Diner : where When (time)</p> <p>Flexibility at the time schedule of restaurant:</p> <p>Packed Meals :</p> <p>Water beverages :</p> <p>Variety :</p> <p style="padding-left: 40px;">Vegetarian meals :</p> <p>Assistance to carry trays :</p> <p>In the case that used difference restaurant as hotel :</p> <p>Name</p> <p>Address :</p> <p>Distance from Playing Venue :</p> <p>Distance from Hotels :</p> <p style="text-align: center;"><<<<< Photos>>>>></p> |
|--------------|--|

| | |
|--|---|
| Travel time and distance Hotel to Sport venue | <p>Teams Hotel.</p> <p>By Car:</p> <p>By Bus:</p> <p>Push hour traffic:</p> |
|--|---|

| | |
|----------------------------|---|
| Sport venue general | <p>Name : Centro Paralimpico Brasileiro</p> <p>Full postal address: Parque do Estado São Paulo</p> <p>The venue are new and not finished yet. The venue will used for Youth Para Pan Games as multi-sport venue at March 2017.</p> |
|----------------------------|---|

It is the special venue for all Paralympic Sports and used as Paralympic center in Sao Paolo.

General Accessibility : all venue are accessible
How many accessible WC : 30
Are there accessible WC near the FOP : 10 (all accessible)
Racket control room: yes
Gluing area: yes
Meeting rooms: yes
Classification room: yes
Offices: yes
Players Rest Area: yes
Officials rest Area: yes
Players Changes room: yes
Officials changes room: yes
Wheelchair storage: yes
Media Facilities : yes
Offices : TD – Referee yes
Rooms for seminars: yes
Rooms for Technical meeting and Umpires briefing : yes
Doping control area: yes

Wi-Fi Internet Connection free of charge : yes
Internet connection to offices: yes

There are 4 venue in row. With the total off square meter FOP

Field of Play.

Size : about 1400 m2
Sunlight : yes but until the 03/2017 they cover
Lighting: about 800 lux.
Floor : wood but they put special floor after Olympic Games
Air-conditioning: YES
How many tables: 12

Call area.

Size : 30X5
How many persons may be stay in it: 65

Warm Up

Size : 800 m2
Sunlight : NO
Lighting : 800
Floor : SYNTHETIC
Air-conditioning: NO
How many tables: 12

Training site

Size : 800m2
Sunlight : NO
Lighting : 900
Floor : SYNTHETIC
Air-conditioning: YES
How many tables:





Sport Equipment more info after March 2017

Floor : table tennis floor

Tables : Accessible tables : all

Balls :

Nets:

Surround :

Classification equipment

Medical bends :

Screens :

Desk:

Chairs:

Medical

Ambulance : yes

First aids : yes

Doctor: yes

Hospital available: yes on the same center

Address :

Distance from Venue: 200 m.

Physiotherapy rooms : many

Administrator equipment

Pigeon Holes : yes

Photocopy machine : yes

Computers: yes

| | |
|----------------------------|--|
| | Printer : yes |
| Technical Officials | Referees: Umpires : for country foreign Computer operator |
| Volunteers | Ball children: Helper : |
| Repair Services | Yes |
| Ceremonies | Yes |
| Spectators | Approximately number : 800 Tickets : Type of seats: movable tribune Parking capacity: 300 |
| Recommendations | The venue and the accommodation places are ok. It is very high level venue and hotel but until the March 2017 is under construction so it's difficult to view the final layout. I think that the TD who will be in the Youth Para Pan Games will have more and finals information's for many things. In the Hotel there are a limit of 269 persons. I would like to inform that during my inspection the Brazilian friend explain that they wants to do a factor 40 tournament before or after the continental event, in this case the venue are ok but the accommodation must change and must use a hotel of course the hotel that they proposed as "contingency plan" for the continental events is very good hotel but the need more transportation system and in Sao Paolo i think that is more difficult. |

Venue map